



# MONTHLY MEMBERSHIP PROGRESS REPORT

District 40 N

Results as of: 04/30/2019

GMT: WILLIAM PHILLIPI

LOCATION NEW MEXICO

GMT CA

| Clubs                 |               |           |               |
|-----------------------|---------------|-----------|---------------|
| RESULTS FOR 2018-2019 |               |           |               |
| QUARTER               | NEW CLUB GOAL | NEW CLUBS | DROPPED CLUBS |
| JULY/AUG/SEPT         | 2             | 0         | 0             |
| OCT/NOV/DEC           | 2             | 0         | 2             |
| JAN/FEB/MAR           | 2             | 0         | 0             |
| APR/MAY/JUNE          | 2             | 0         | 0             |

| Members               |                        |                      |  |
|-----------------------|------------------------|----------------------|--|
| RESULTS FOR 2018-2019 |                        |                      |  |
| QUARTER               | MEMBER GROWTH NET GOAL | MEMBER GROWTH ACTUAL | DROPPED MEMBERS ACTUAL (including transfers) |
| JULY/AUG/SEPT         | 6                      | 15                   | 19   |
| OCT/NOV/DEC           | 11                     | 3                    | 43   |
| JAN/FEB/MAR           | 11                     | 10                   | 15   |
| APR/MAY/JUNE          | 21                     | 7                    | 11   |

GOALS AND ACTUAL NEW CLUBS CUMULATIVE

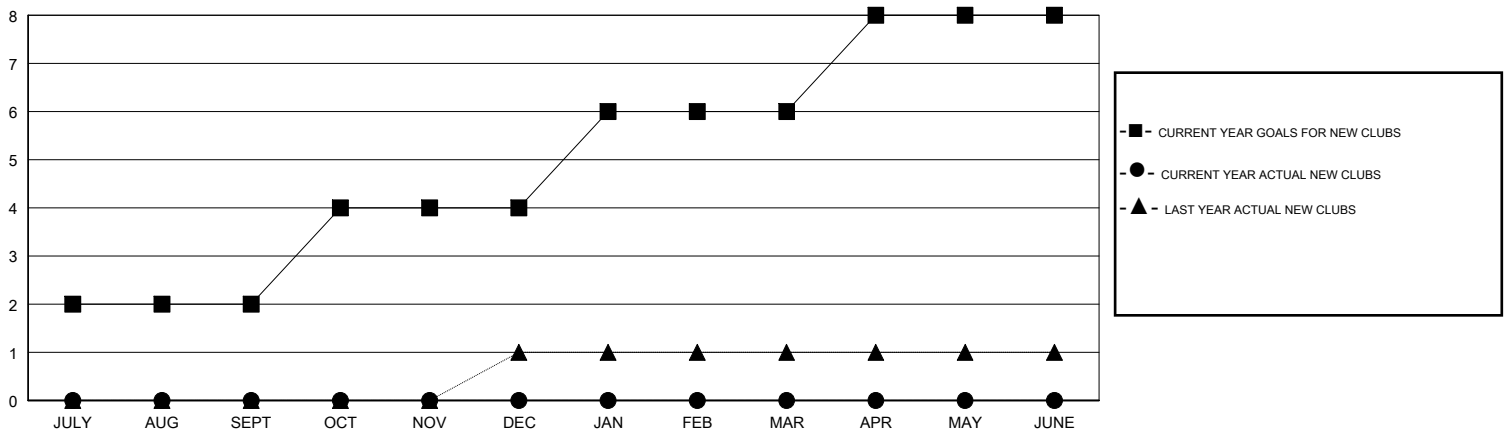

GOALS AND ACTUAL MEMBERS CUMULATIVE

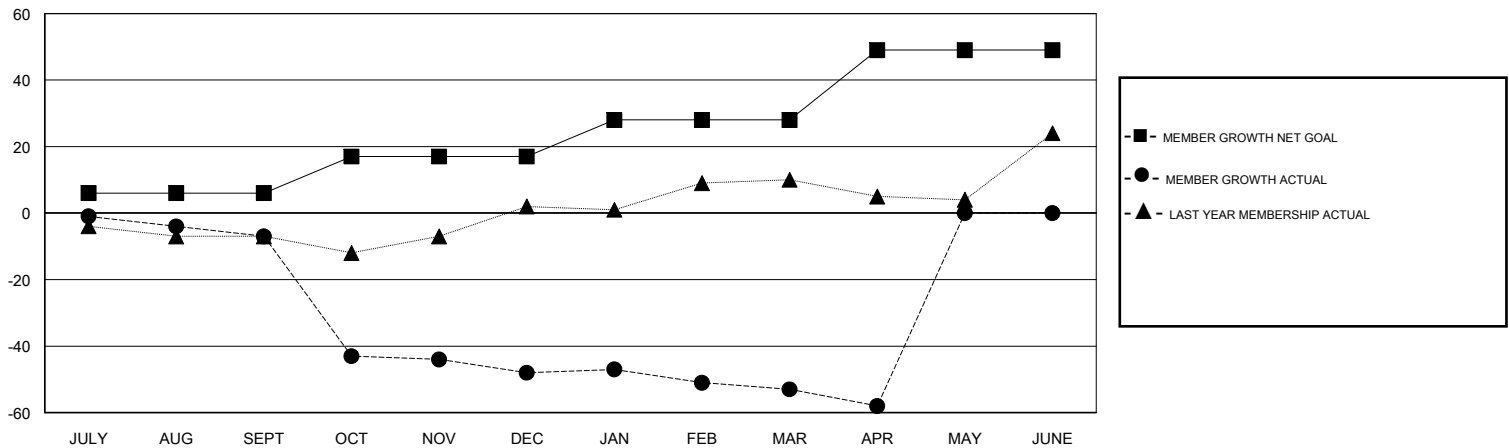

|  |   |  |
|--|---|--|
| DROPPED CLUBS: 2   | 13 CLUBS OF 29 ADDED 1 OR MORE NEW MEMBERS                | <u>GENDER DISTRIBUTION</u><br>MALE 301 (60.32%)<br>FEMALE 198 (39.68%)<br>Women Percentage Fiscal Year Goal: 70% |
| <u>DROPPED MEMBERS</u><br>DECEASED 7<br>CLUB CANCELLED 1<br>OTHER 80<br>TOTAL 88 | <a href="#">CLICK HERE FOR CUMULATIVE MEMBERSHIP DATA</a> | TOTAL FAMILY UNIT MEMBERS 105<br>FAMILY MEMBERS PAYING HALF DUES 54  |